TECHNICAL REPORT

Project Name: Screen X MOA (Left side)

Location: SM Mall of Asia

Date of Report: February 19, 2026

Project In-Charge: Sir Julius Lusterio and Sir Marvinne Estacio

LED Module Type: CPS 2.5

Project Update:

The dismantling of the CPS 2.5 LED cabinets has been successfully completed.

Currently, the dismantling of the existing structural frame is ongoing as part of the structural rectification process.

Due to this misalignment, achieving accurate LED panel fitting and seamless installation is not feasible under the present condition.

Identified Issue:

On-site alignment is difficult due to improper initial fabrication and positioning.

High risk of uneven LED installation if rectification is done purely on-site.

Corrective Action Plan:

To ensure proper alignment and maintain installation quality standards, the following approach will be implemented:

Every night, the entire gantry structure will be dismantled.

The dismantled structure will be transported back to the warehouse.

Prefabrication and precise alignment will be conducted at the warehouse.

Once properly aligned and corrected, the structure will be reinstalled on-site the following evening.

This process will be executed sequentially every night until full completion of structural rectification.

Next Steps:

- Continue dismantling of remaining structural components.
- Transport gantry sections to warehouse for prefabrication and realignment.
- Reinstall corrected sections sequentially per night schedule.
- Final verification of alignment before proceeding with LED reinstallation.
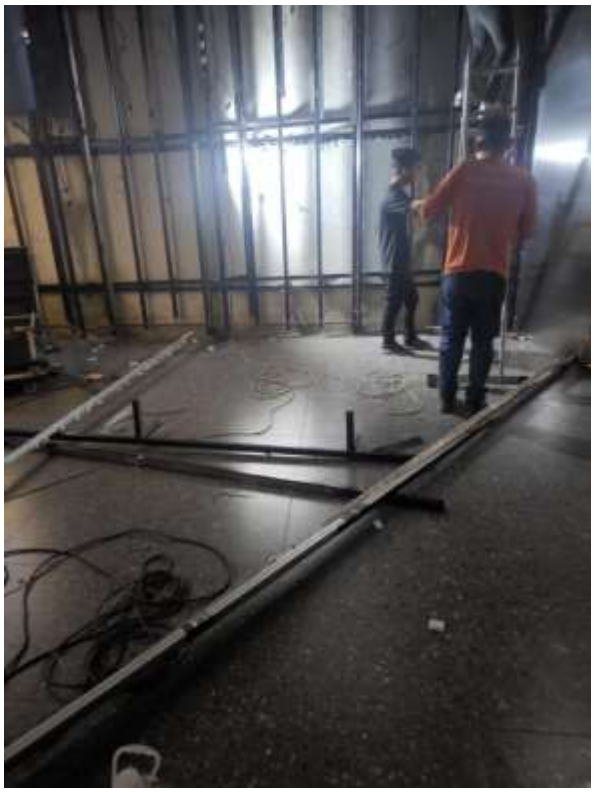
Photo Documentation During the Activity: